

AGENDA SUPPLEMENT (1)

Meeting: Northern Area Planning Committee
Place: Council Chamber - Wiltshire Council Offices, Monkton Park,
Chippenham SN15 1ER
Date: Wednesday 31 October 2018
Time: 3.00 pm

The Agenda for the above meeting was published on 23rd October 2018. Additional documents are now available and are attached to this Agenda Supplement.

Please direct any enquiries on this Agenda to Stuart Figini, of Democratic Services, County Hall, Bythesea Road, Trowbridge, direct line 01225 713191 or email craig.player@wiltshire.gov.uk

Press enquiries to Communications on direct lines (01225)713114/713115.

This Agenda and all the documents referred to within it are available on the Council's website at www.wiltshire.gov.uk

7 **Planning Applications – Presentation Slides (Pages 3 - 22)**

DATE OF PUBLICATION: 9 November 2018

This page is intentionally left blank

Northern Area Planning Committee

31st October 2018

7a) 18/08151/FUL - Dahl Al Misfir, Park Lane, Ford, SN14 8RN

Install a 4.4m x 2.4m swim spa in the rear garden of the residence, Dahl Al Misfir. The spa will be part sunken with decking around.

Recommendation: Approve with Conditions

Page 4



Site Location Plan



Aerial Photography









Site Location Plan

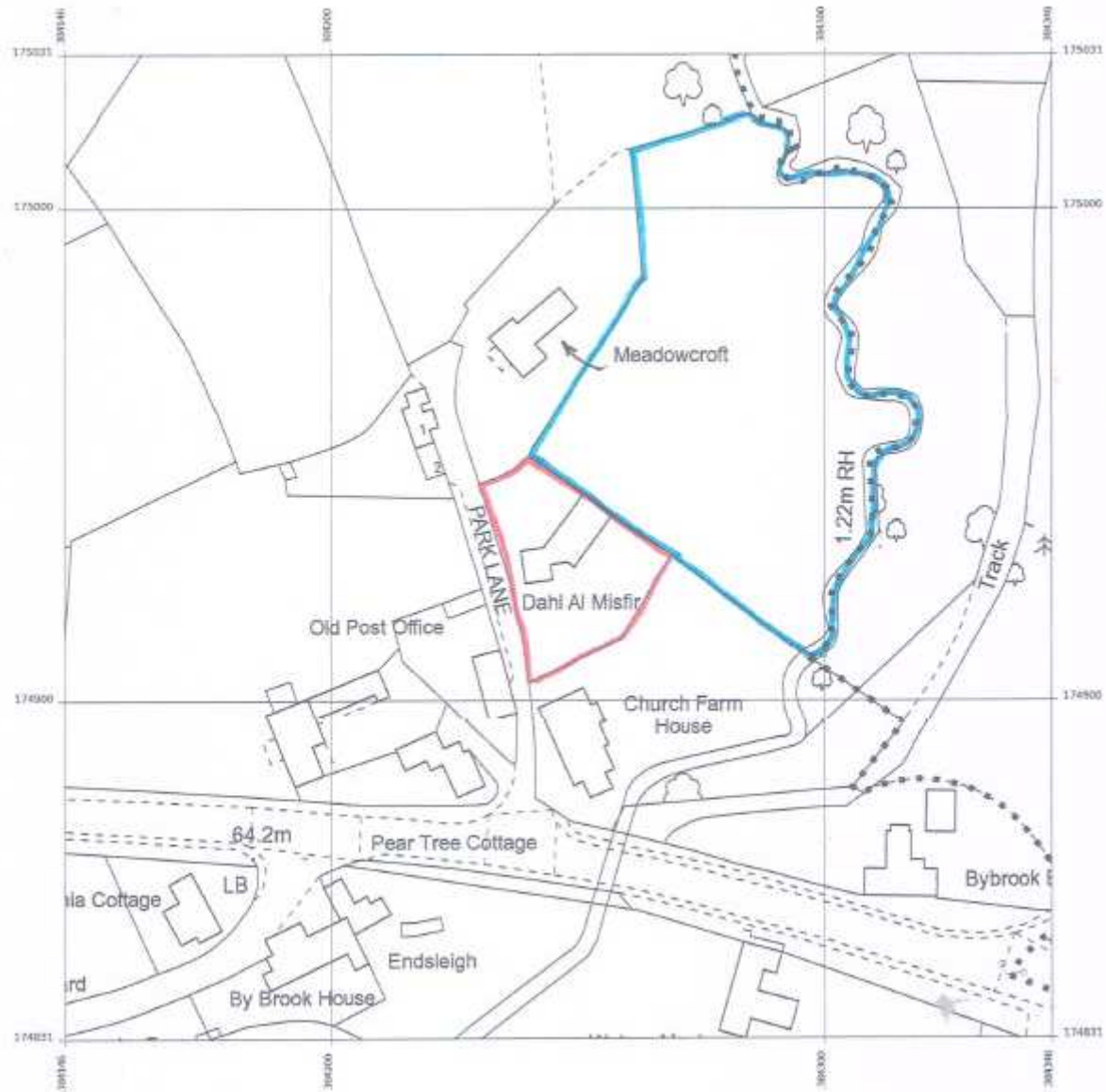

Layout Plan

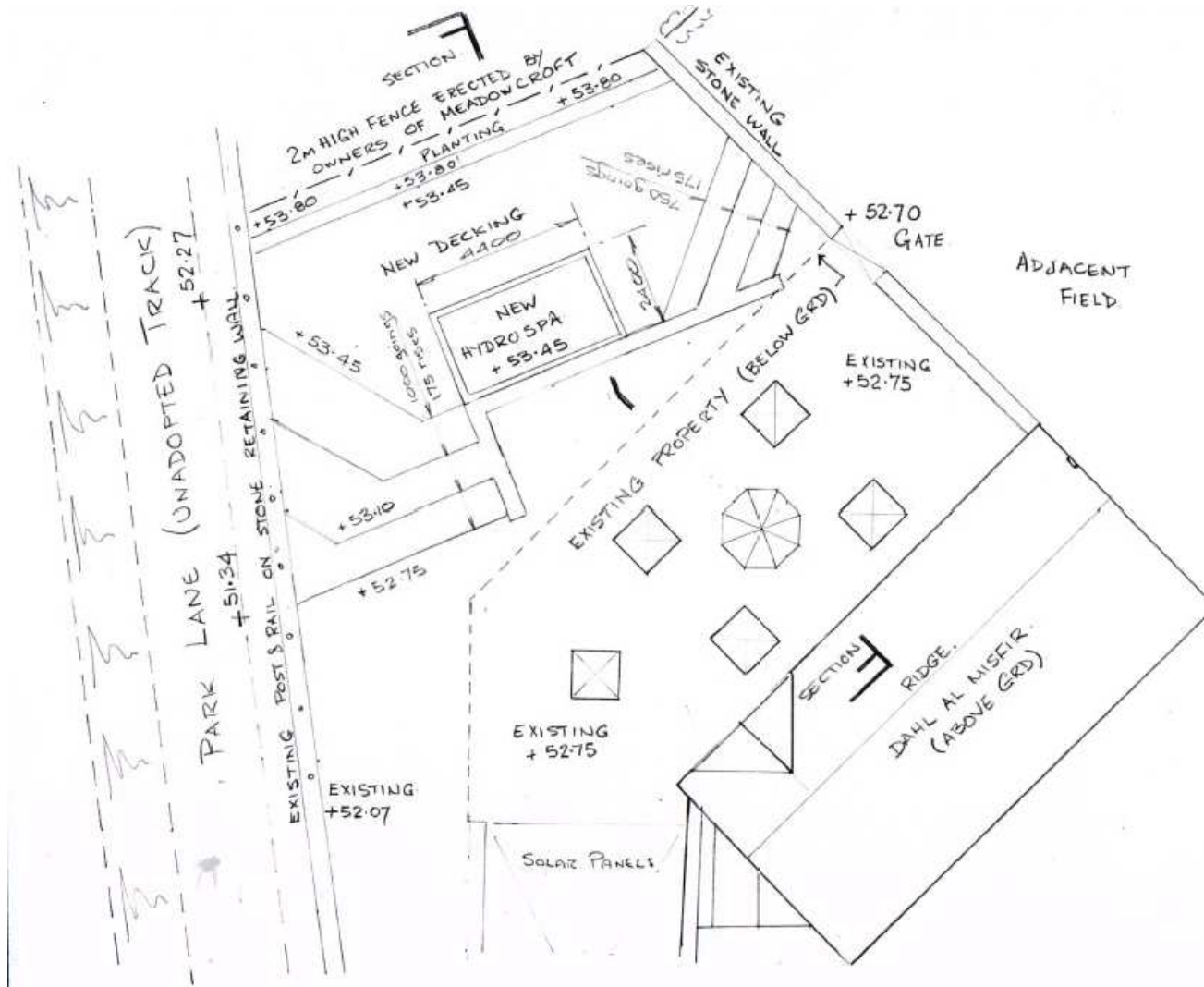

Block Plan

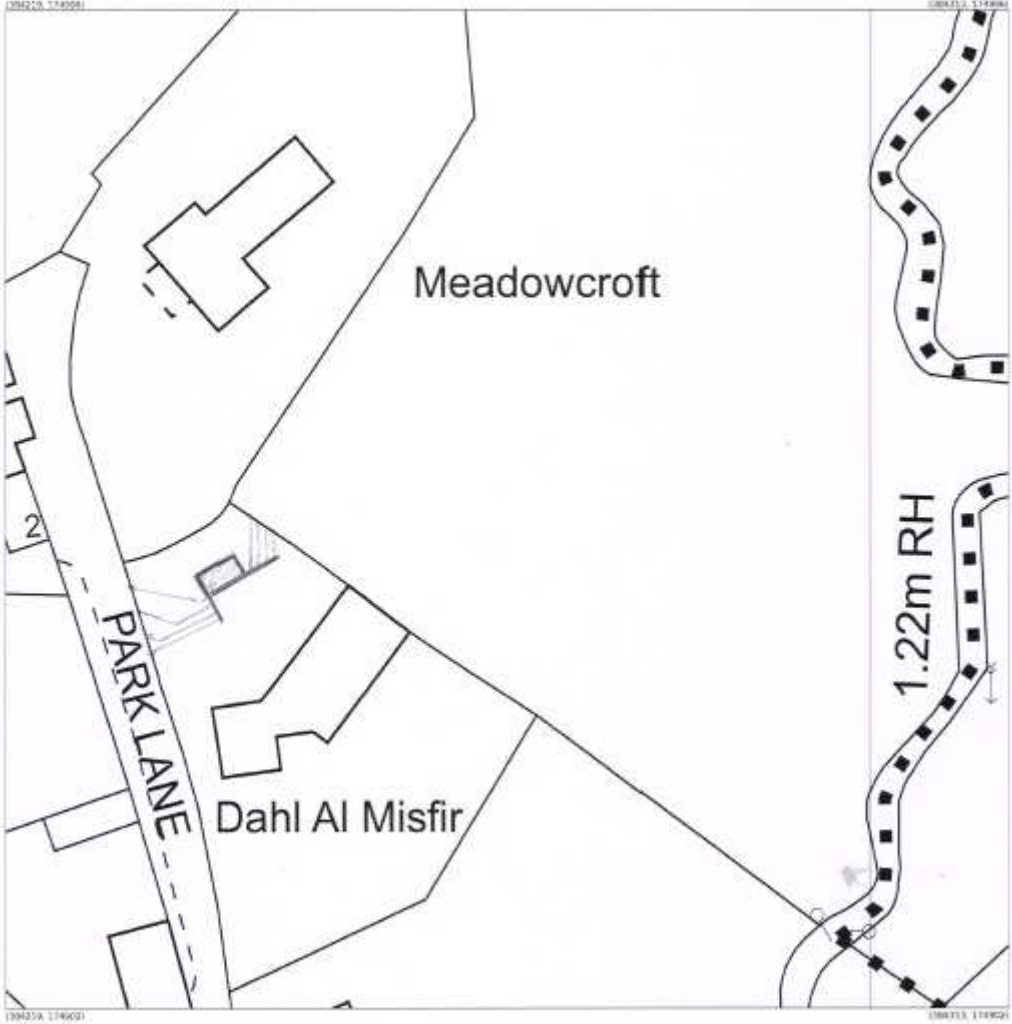

Section

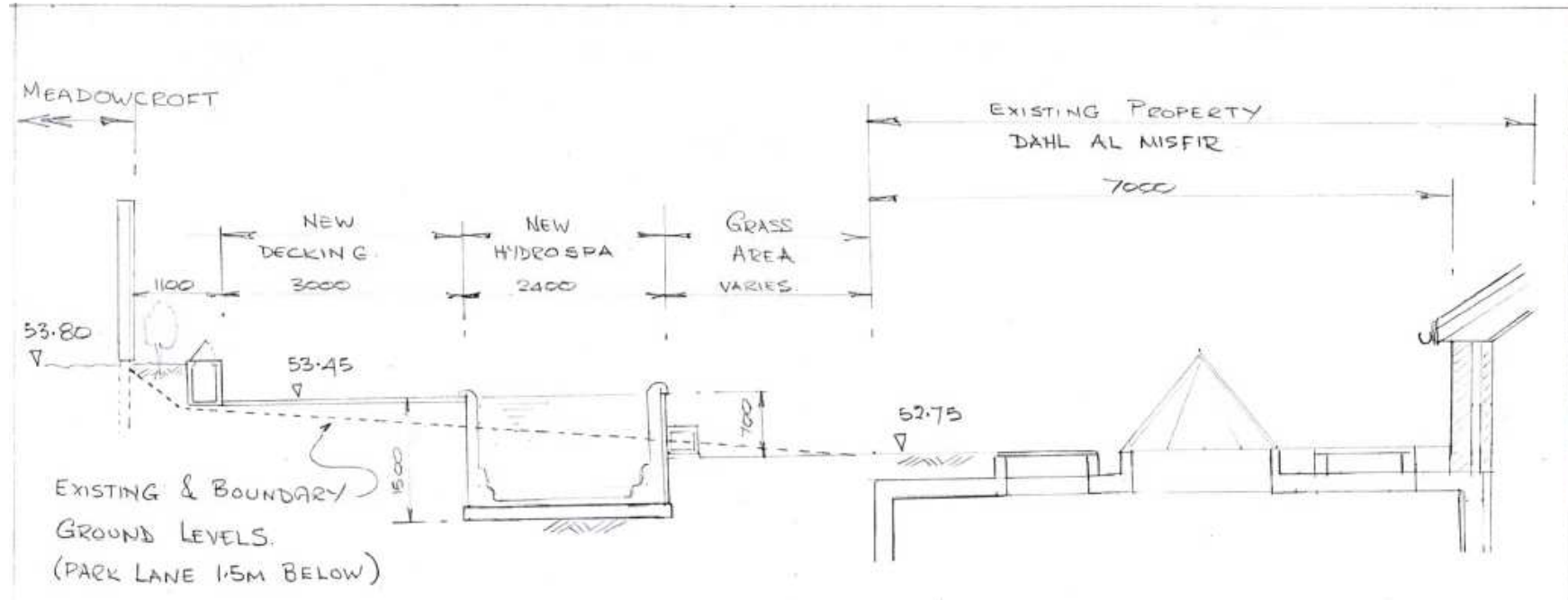

7b) 17/09914/FUL - Land to the rear of 88- 89b High Street, Cricklade, SN6 6DF
Erection of 2 no. new dwellings
Recommendation: Approve with Conditions

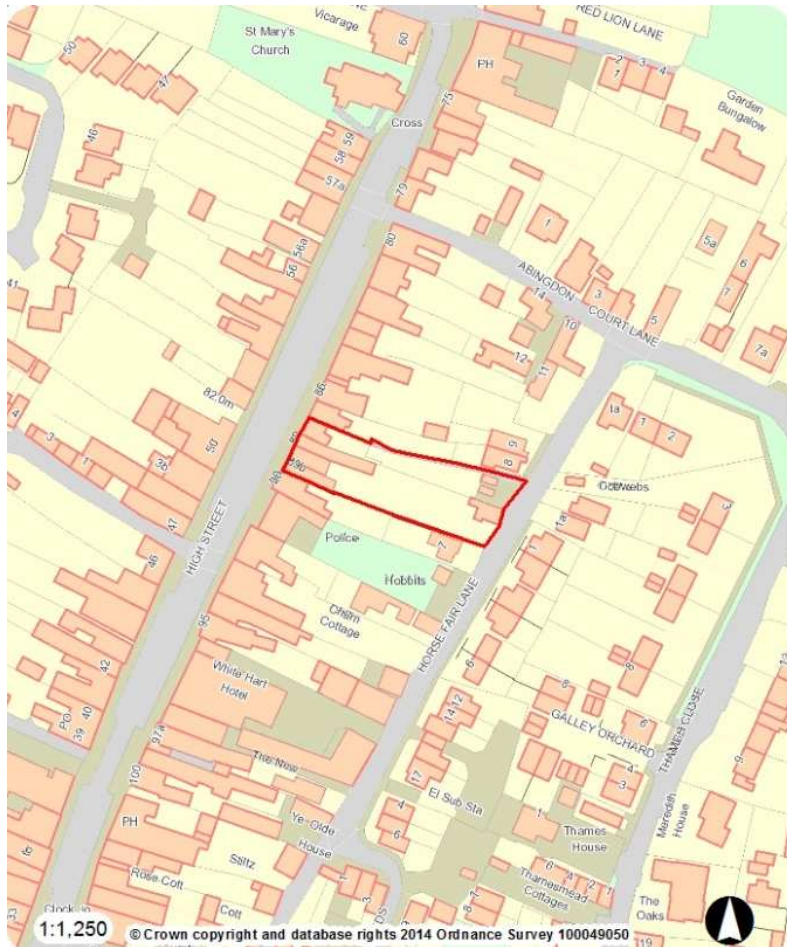

Site Location Plan



Aerial Photography



Photos



GARDEN OF 89 and 89a&b
(Looking East towards proposed site)



GARDEN OF 89 and 89a&b
(Looking West from proposed site)



Photos



GARDEN OF 88
(Looking East towards proposed site)



GARDEN OF 88
(Looking West from path)



Photos



GARAGE WITH WORKSHOP BEHIND
(Street view from Horse Fair Lane)



GARAGES
(Street view from Horse Fair Lane)



Photos

Page 16

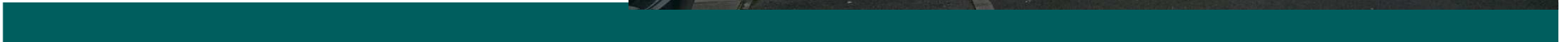

Existing Site Plan

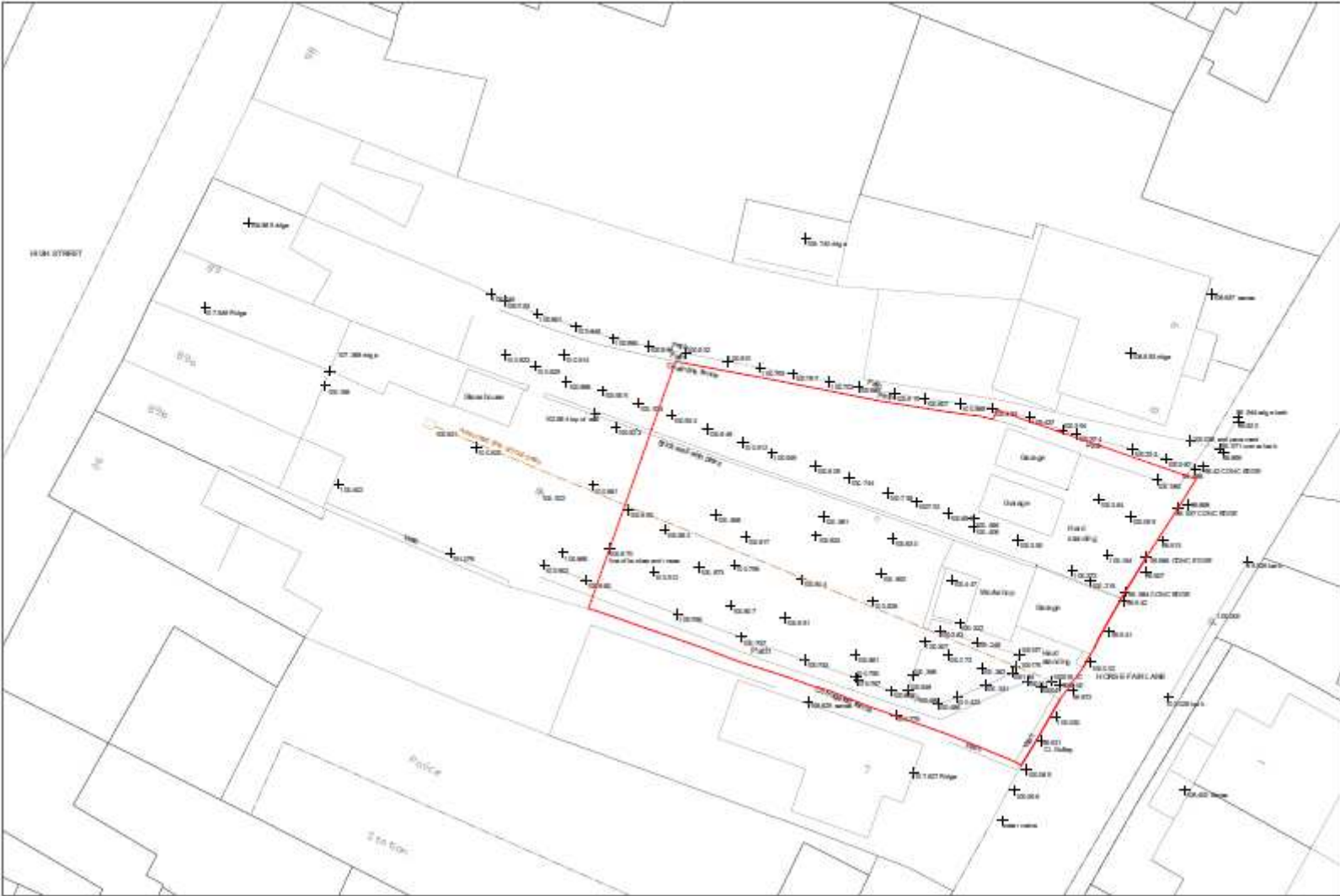

Proposed Site Plan

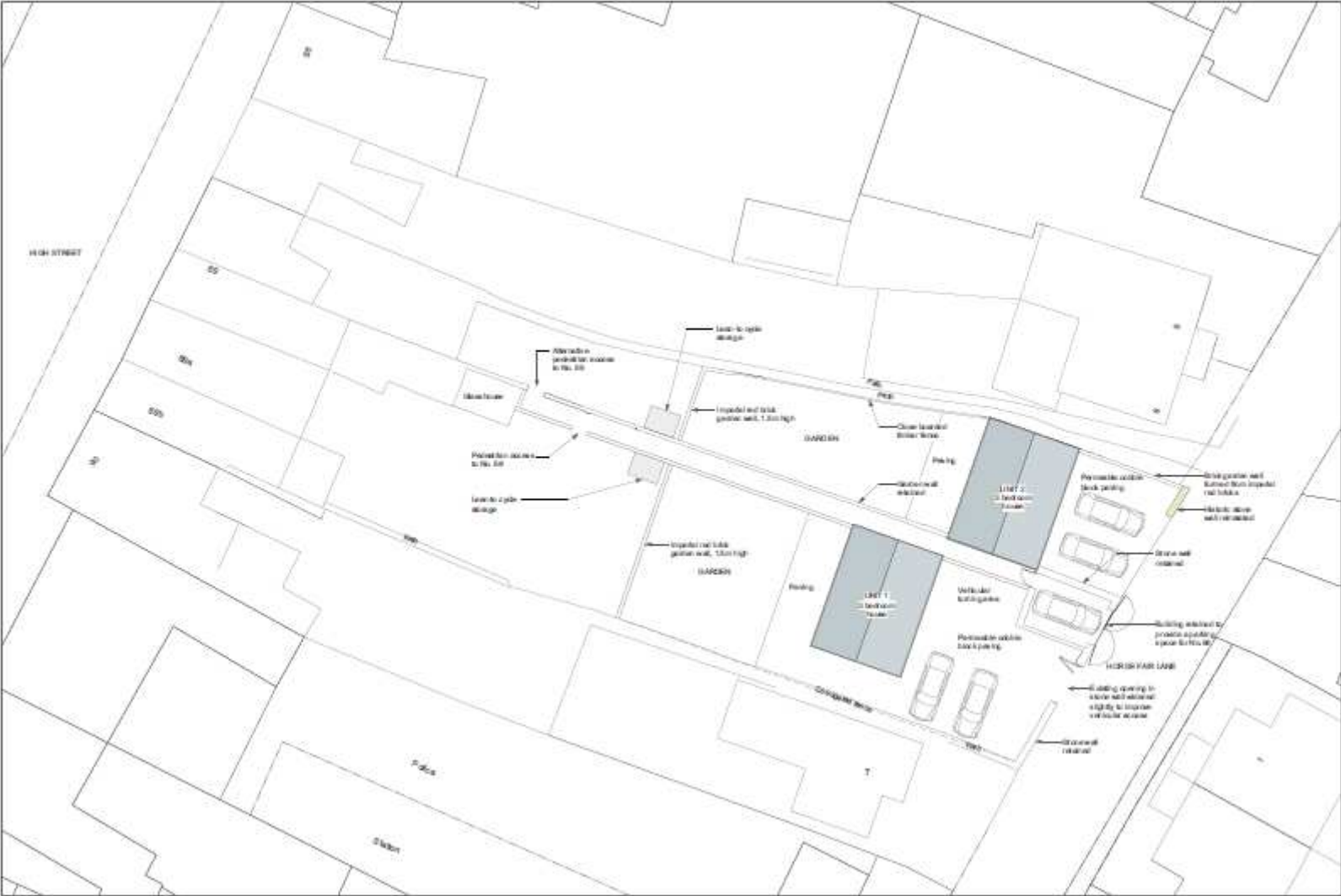

Proposed Ground Floor Plans

Page 19

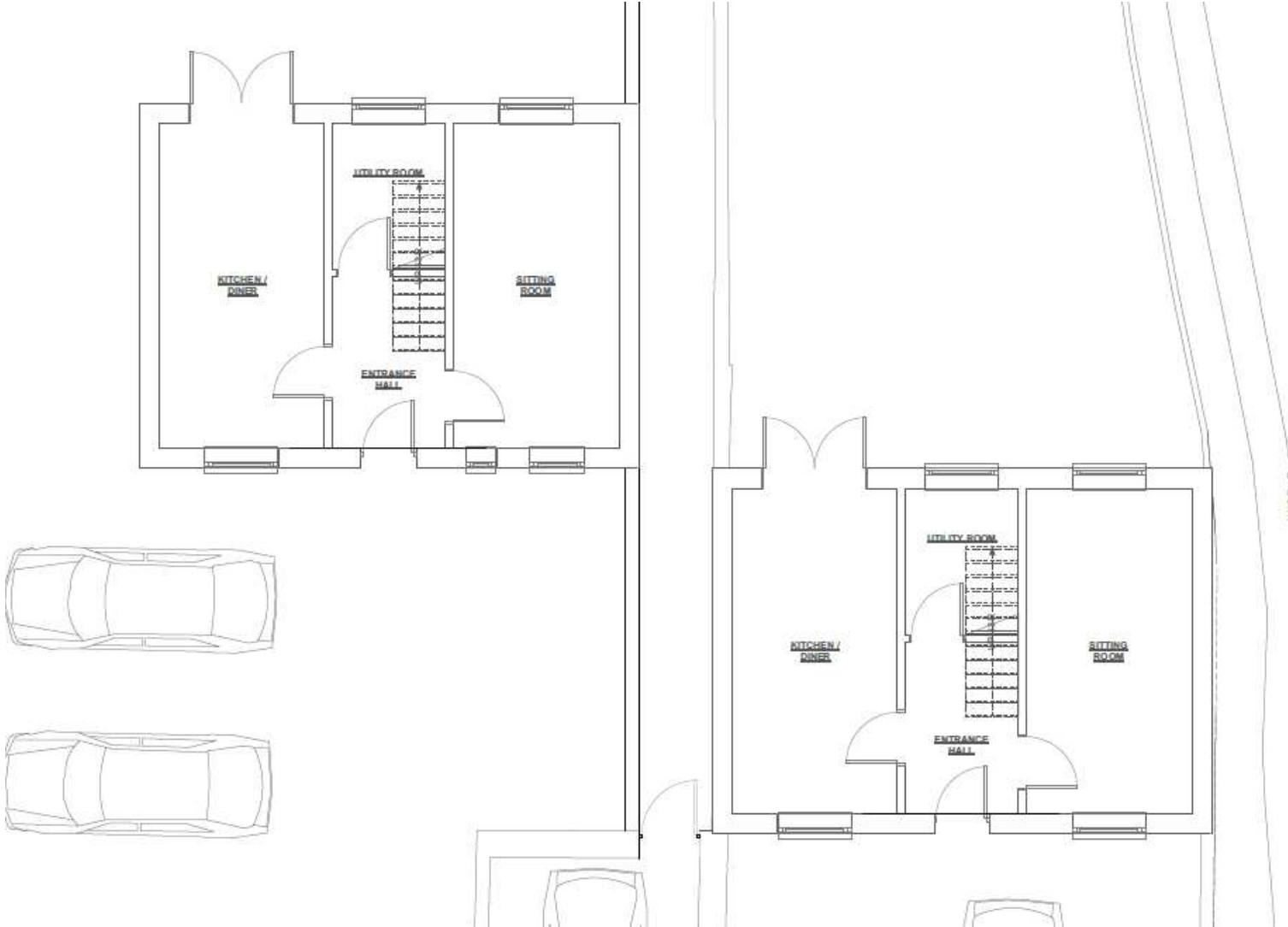

Proposed First Floor Plans

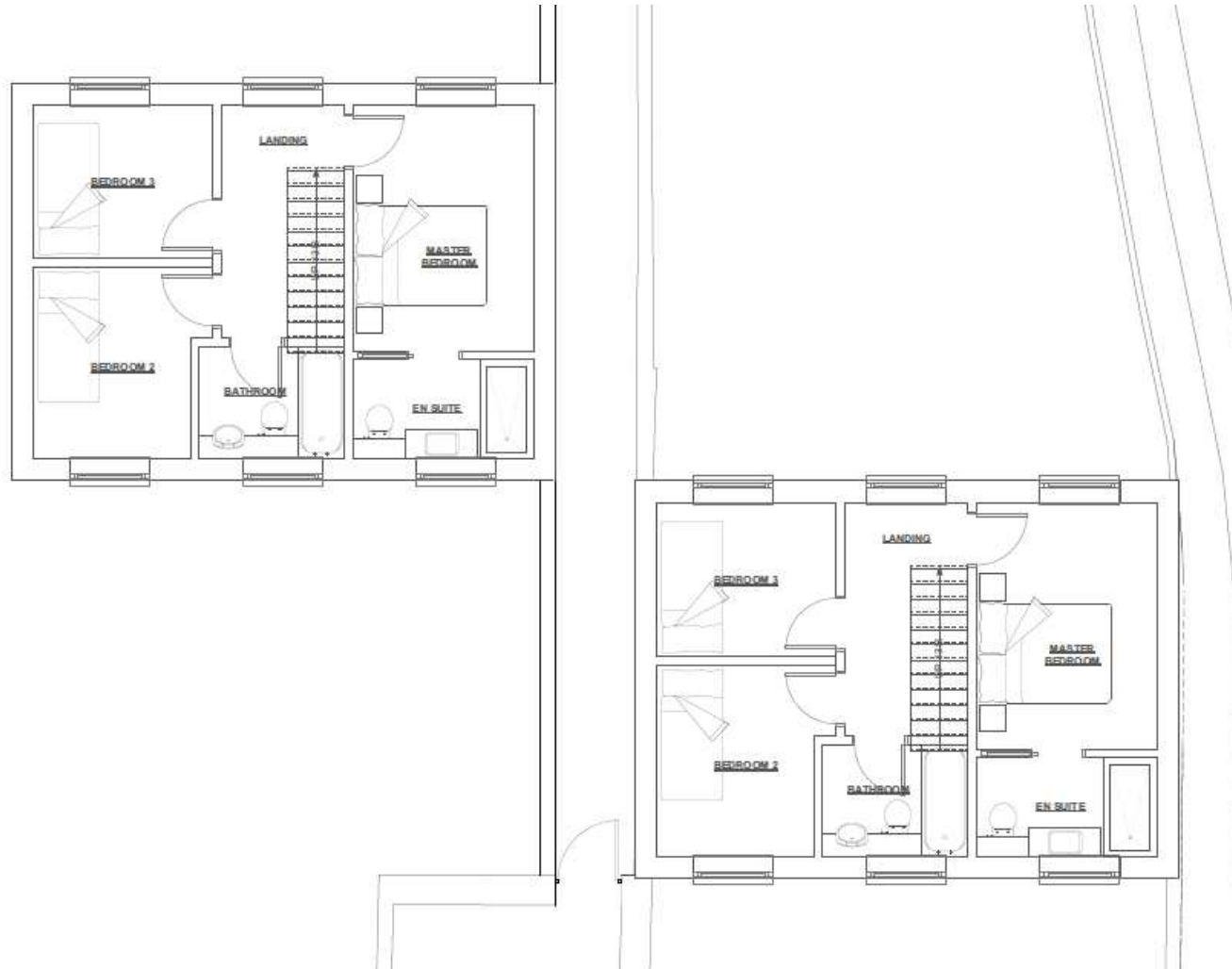

Proposed Elevations



SOUTH ELEVATION



NORTH ELEVATION



WEST ELEVATION

Northern Area Planning Committee

31st October 2018

